

| | | |
|---|--|--|
| Post Box No.001, Sulochana Gardens, 10-4-104B Tenkasi Road, Ayikudy - 627 852. Tirunelveli District, Tamil Nadu, India. Phone: 04633 - 249170, 249180. Email: mail@amarseva.org Website: www.amarseva.org | Amar Seva Sangam (A registered Charitable Society for Rural Poor and Disabled) Child Discharge Report Sep - 2017 | Name of Child: M. Kumar Name of Sponsor: Shaji Nadarajalingam Yearly Sponsorship |
|---|--|--|

| Date of Entry to ASSA | Date of HCI Sponsorship | Sex | Age | Date of Birth | Standard | Nature of Disability | Service Provided |
|-----------------------|-------------------------|-----|-----|---------------|-------------------|----------------------|---|
| 1.7.2013 | Dec 2013 | M | 16 | 27.01.2001 | Special Education | Mental Retardation | Special Education at Special Education Centre |

Sponsorship Remarks: Transferred from **Standley Davidson** in Dec 2013. Completed sponsorship transferred to **Manikandan. K** in Sep 2017

Discharge Remarks: He has improved in Pre-Vocational skills so he is transferred to Vocational training(BPO) in Amar Seva sangam.

Family Details:

| | | |
|------------------------------|--|----------------------|
| Name of the Child | M. Kumar | |
| Date of Birth | 27.01.2001 | |
| Date of Joining | 01.07.2013 | |
| Nature of Disability | Mental Retardation | |
| Father's Name | Mr. Murugan | |
| Mother's Name | Mrs. Kamala | |
| No of Children in the Family | 3 | M. Kumar+ 2 brothers |
| Father's Profession | Coolie | |
| Economic Condition | Poor | |
| Address Residence | S/O, Murugan, 141 B Middle Street, Valliammal Puram. Tenkasi. | |

Medical Report

| | | | | |
|--|---|--|--------------------------|----------------------------------|
| Height/ Weight | Current Report | Previous Report | Initial stage report | |
| | - | 147cm/30kg | 144 Cm/27Kg | |
| Exercises Given | Appliances Given | | Physical Progress | |
| Yoga Training | Nil | | Physically Normal. | |
| Class(*) | Pre-Vocational | | | |
| Report Period | Mar 2017 to Sep 2017 | | | |
| Severity of Intellectual Disability | <i>Moderate Intellectual disability</i> | | | |
| Assessment (** - Represent % based on normal development of 100%) | | Sep 2013 (Initial assessment**) | Mar 2017 (%) | |
| | 1. Motor Skills | 67 | 92.5 | |
| | 2. Activities of daily living | 73.5 | 95 | |
| | 3. Communication | 63.5 | 73.5 | |
| | 4. Reading / writing | 47.5 | 57 | |
| | 5. Number / Time | 29 | 39.5 | |
| | 6. Domestic / Social skills | 31.5 | 63.5 | |
| | 7. Prevocational / Money concept | 16 | 40 | |
| Extra-Curricular / Participation | Nature of Program | No. of program participation | | Prizes / Recognitions won |
| | Cultural | - | | - |
| | Sports | 2 (Running, Cricket ball throw) | | - |
| | Drawing | - | | - |

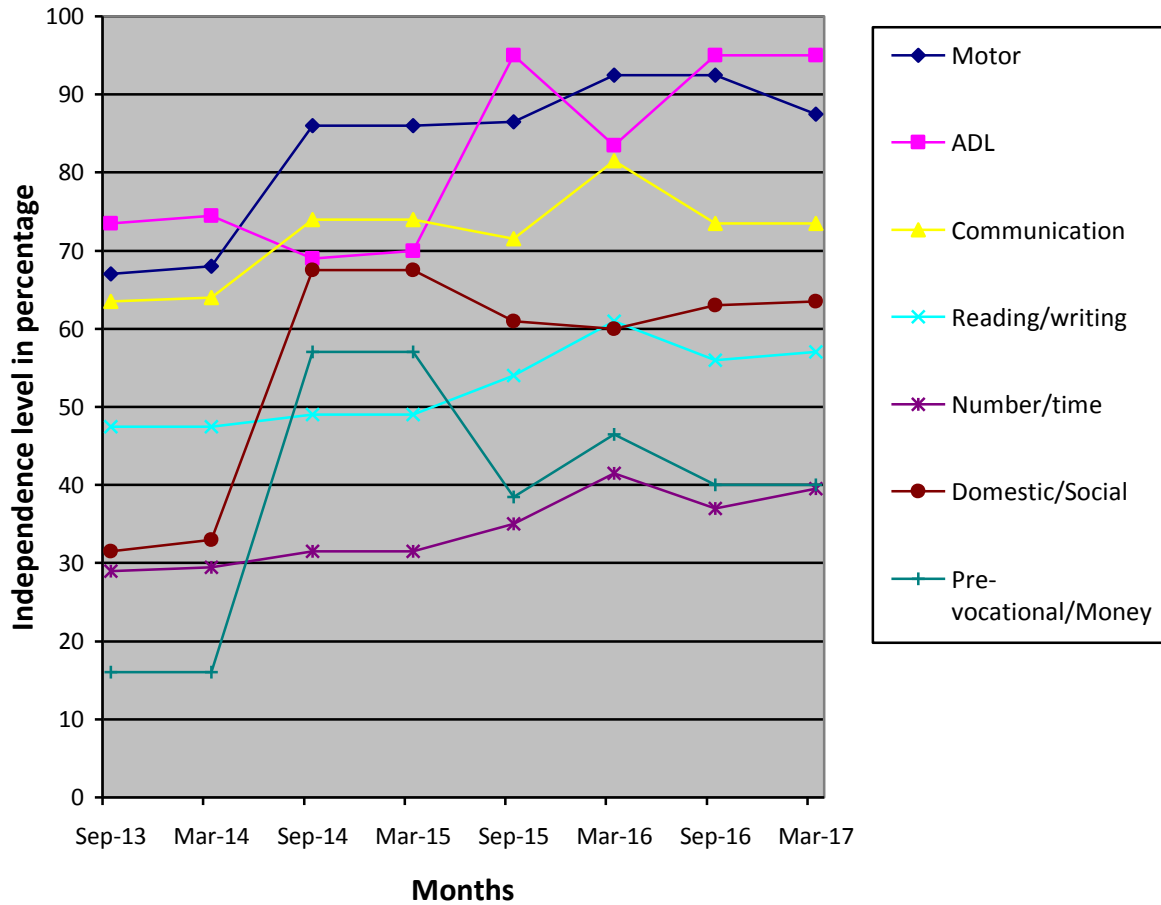

(*) Pre-Primary (3-6 yrs of age)
 Primary (6-10 yrs of age)
 Secondary (11-14 yrs of age)
 Pre-vocational (15-18 yrs of age)
 Autism (Children affected with Autism Spectrum Disorders)

(**) Represent % based on normal development of 100%